

# AI & Digital Pathology Summit

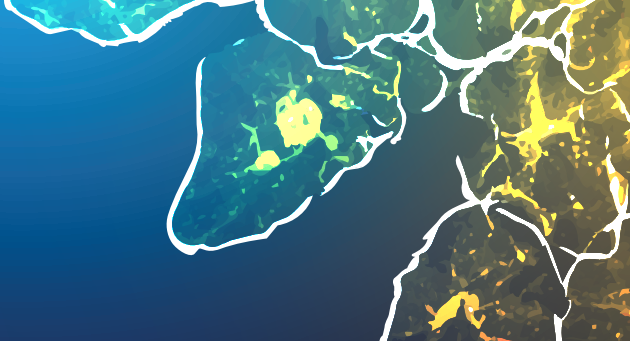

## PRELIMINARY PROGRAM

20 November 2026 | IPO Porto

### Veterinary Pathology Sessions

Room B

08:00h	Registration desk opens
09:00-09:30h	<b>From slide to pixel: Real challenges in implementing digital pathology in veterinary diagnosis</b> Nazaré Cunha
09:30-10:30h	<b>Digital pathology and AI in experimental pathology: Tools serving translational research</b> Pedro Faísca e Tânia Carvalho
10:30-11:15h	Coffee break
11:15-11:45h	<b>Artificial intelligence in veterinary diagnosis: Industry perspective and current applications</b> To be confirmed
11:45-12:05h	<b>Who decides? Ethical challenges of artificial intelligence</b> Manuel Santana
12:05-12:30h	FORUM SESSION
12:30-14:00h	Lunch break